Houston Organization of Public Employees

Organizational Chart

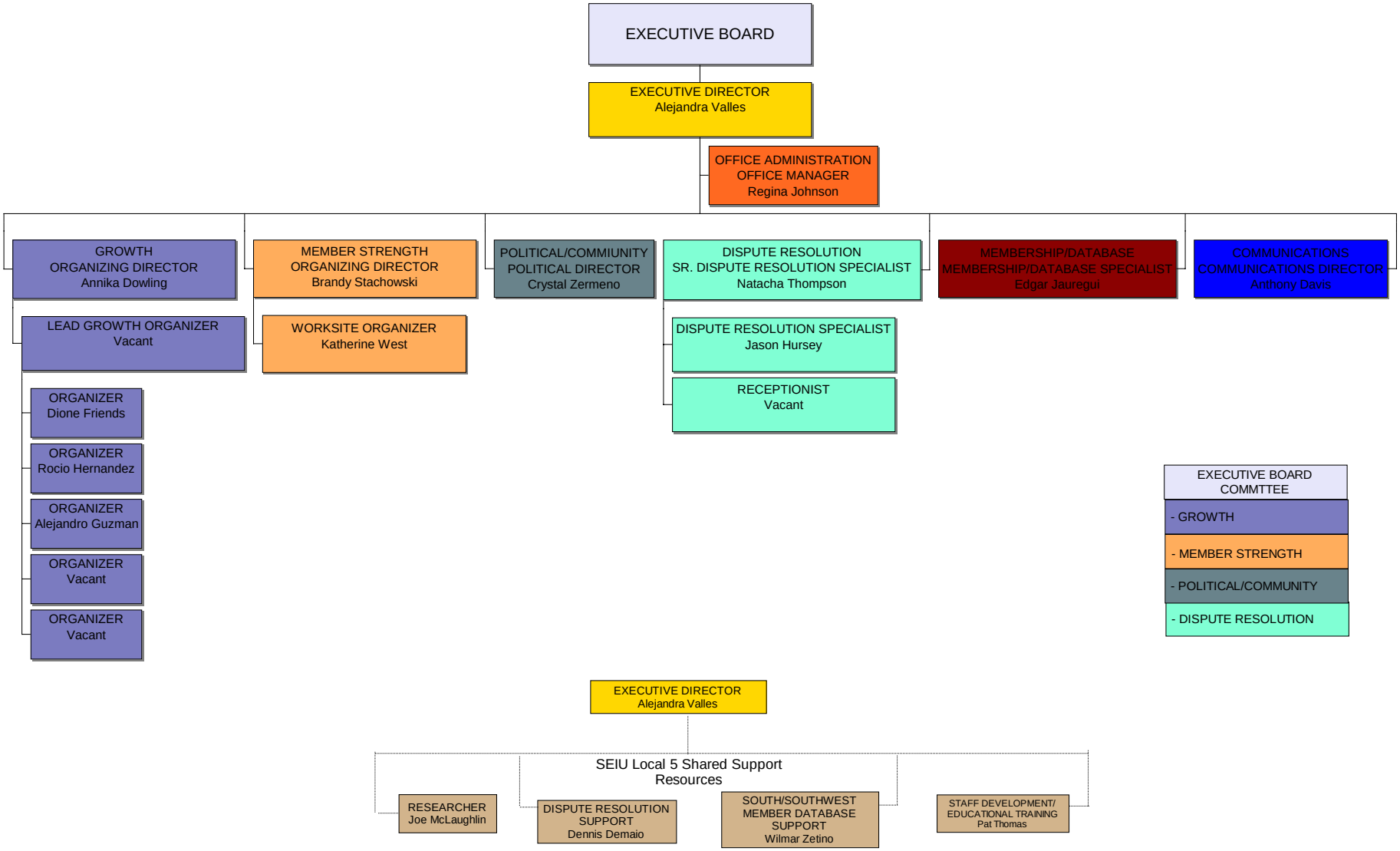

May 2009